Alright — now we push this from *"nice project"* → **"this feels like a real product"** 🔥🚀 This is your **NEXT LEVEL DESIGN SYSTEM + UI LAYOUT (pixel thinking)**

🎯 1. DESIGN PHILOSOPHY (What makes it unforgettable)

This app should feel like:

> "A quiet safe space on the internet" 🌙

So everything must be:

- Soft
- Slow
- Intentional
- Emotionally warm

🧠 No sharp edges, no harsh motion, no loud colors.

Transitioning to a Real Product

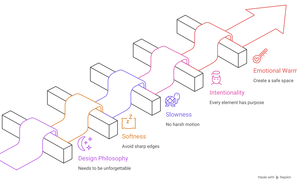

🎨 2. FINAL VISUAL DIRECTION (High-End Look)

🎨 Color System (Use EXACT values)

```
Primary Gradient:
#5a7a6a → #e4d6f7 → #f5f5ac

Dark Mode:
#1e1b2e → #2a2438 → #3a2f5a

Text:
#242424 (light)
#f8f8f8 (dark)
```

⬛ Typography

- Headings → Poppins
- Body → Inter

🧠 Clean + modern + soft

🧊 Glassmorphism Style

```
bg-white/30
backdrop-blur-xl
border border-white/20
shadow-lg
rounded-3xl
```

App Visual Design Process

1	**Define Design Philosophy** Establish a soft, slow, intentional, and emotionally warm aesthetic
2	**Develop Color System** Create primary and dark mode gradients, along with text colors
3	**Select Typography** Choose Poppins for headings and Inter for body text
4	**Implement Glassmorphism Style** Apply glassmorphism effects to UI elements

Made with Napkin

🧠 3. FINAL UI STRUCTURE (Pixel Layout Thinking)

🔔 NAVBAR

- Left: **Daily Glow** 🌟
- Right: Theme toggle 🌙

🧠 Animation:

- Slide down on load (1s slow ease)

🧘 HERO QUOTE CARD (FOCUS AREA)

Design:

- Full width
- Slight glow
- Floating animation

Animation:

- Fade in + slide up
- Text appears with delay

🎭 MOOD + ✔️ TODO SECTION

Layout:

- 2 columns (desktop)
- Stack (mobile)

😊 Mood Tracker

- Emoji buttons: 😄 😐 😔 😡 😴

- On click:
  - scale + glow
  - subtle pulse

✔️ To-Do

- Add task input
- Tasks appear with slide animation
- Checkbox → smooth tick

💧 WATER REMINDER

Design:

- Wide card
- Rounded progress bar

Interaction:

- Click → fill animation
- Progress saves

🌗 FLOATING THEME BUTTON

- Bottom right
- Soft blur circle
- Hover → glow expand

UI Structure Comparison

Feature	Navbar	Hero Quote Card	Mood + To-Do Section	Water Reminder	Floating Theme Button
Left	Daily Glow 🌟	Full width	2 columns (desktop)	Wide card	Bottom right
Right	Theme toggle 🌙	Slight glow	Stack (mobile)	Rounded progress bar	Soft blur circle
Animation	Slide down on load (1s slow ease)	Fade in + slide up	Emoji buttons: scale + glow, subtle pulse	Click → fill animation	Hover → glow expand
Text		Text appears with delay	Tasks appear with slide animation		
Interaction			Checkbox → smooth tick	Progress saves	

Made with Napkin

✨ 4. SIGNATURE ANIMATIONS (THIS = WOW FACTOR)

🫁 1. Breathing Cards

```
animate={{ scale: [1, 1.02, 1] }}
transition={{ duration: 6, repeat: Infinity }}
```

🌊 2. Floating Background Blobs

- Use blurred circles
- Move slowly across screen

🖱️ 3. Micro-interactions

- Hover → glow
- Click → soft bounce
- Add task → slide + fade

🌙 4. Theme Transition

- Smooth color morph (not instant)

Signature Animations

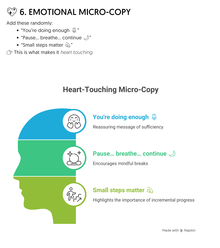

🌫️ 5. BACKGROUND SYSTEM (SECRET SAUCE)

Think:

> Not background... but *atmosphere*

Build:

- Gradient base
- 2–3 blurred floating blobs
- Very slow movement

Background System Hierarchy

💬 6. EMOTIONAL MICRO-COPY

Add these randomly:

- "You're doing enough. 🌱"
- "Pause... breathe... continue. 🌊"
- "Small steps matter. 🌱"

🧠 This is what makes it *heart-touching*

Heart-Touching Micro-Copy

🚀 7. FINAL UPGRADE (Portfolio Killer)

Add ONE of these:

🔥 **Option A: "Mood → UI Change"**

- Sad → darker tone
- Happy → brighter glow

🔥 **Option B: "Time-Based UI"**

- Morning → warm colors
- Night → deep purple

🧠 REAL DIFFERENCE

Other devs:

> build apps

You:

> build **experience + emotion + vibe**

🚀 Next Move

Say:

"give production code"

I'll give you:

- Full React project
- Clean folder structure
- Ready-to-run UI
- Smooth animations built-in

This can literally become your **portfolio highlight** 🔥